

PETWORTH MAGAZINE

July 2015



Petworth Festival

2015

Wednesday 15 July - Saturday 1 August

Classical & Choral Music
Jazz, Comedy & Theatre

- Steven Isserlis
- Pumeza Matshikiza
- Paul Merton's Impro Chums
- Jacqui Dankworth

Plus many more

Box Office: 01798 344576
www.petworthfestival.org.uk
Box office open from 21 May



**COVERING THE PARISHES OF ST. MARY'S PETWORTH
&
ST. BARTHOLOMEW'S, EGDEAN**

PRICE: 50p

ANNUAL SUBSCRIPTION: £5

homehardware

Not just paint!

WE COVER EVERYTHING!

- ✓ GREAT SAVINGS ON MANY RANGES
- ✓ FRIENDLY EXPERIENCED STAFF
- ✓ OPEN SUNDAYS

ICI Dulux
PAINT MIXING CENTRES

Austens **Alton**
Tel: 01798 342104 Tel: 01420 85115

Petworth **Emsworth**
Tel: 01798 342104 Tel: 01243 376852

Billingshurst **Romsey**
Tel: 01403 782963 Tel: 01794 512141

Midhurst **Rowlands Castle**
Tel: 01730 815979 Tel: 02392 412332

www.petworthhomehardware.co.uk

Rosewarnes

Independent Estate Agents

www.Rosewarnes.co.uk

- Residential

"What's yours worth?" Request a FREE market appraisal.

- Commercial

"Fancy being your own boss?" We can find the ideal premises.

- Sales

"We aim to achieve the best possible prices" And take the stress out of moving.

- Lettings

"We have good quality tenants waiting" And your property is cared for by our maintenance team.

Tel: 01798 344134 Fax: 01798 343775 e: info@rosewarnes.co.uk

The Old Bank House, Market Square, Petworth, GU28 0AH



PARISHES OF ST MARY THE VIRGIN, PETWORTH & ST BARTHOLOMEW, EGDEAN

Priest-in-charge

Vacant

PARISH OF ST MARY THE VIRGIN, PETWORTH

Churchwardens

Adrian Easton, Endellion, 4 Littlecote, Petworth (368692)

Eileen Lintill, 2 Downview Road, Petworth (342948)

Director of Music & Organist

Matthew Cooke ARCO

24 Toronto Road, Petworth 07776 075275

Assistant Organist

Sarah Barstow CertRCO, 10 School Close, Fittleworth (865493)

Parish Clerk and Hon. Secretary to the Parochial Church Council

and arrangements for Baptisms, Weddings & Funerals

John Townsend, 43 Hampers Green, Petworth (343336)

Hon. Treasurer

Andrew Howard, Woodlea, Northmead, Petworth (343220)

Bellringers Captain of the Tower

Geoff Rix, Old Shop Cottage, Lickfold (861858)

Magazine Editor

Jean Huggett, 42 Orchard Close, Petworth 01798 343906

email: jean.huggett@hotmail.co.uk

Magazine Advertising

Jan Shepherd, Egdean House, Egdean 01798 865360

email: jan@egdeanhouse.co.uk

Magazine Subscriptions New & Renew

Mary Wakeford 01798 342293

Children's Sunday Group

Jackie Smith, 8 Sheepdown Close, Petworth (342487)

PARISH OF ST BARTHOLOMEW, EGDEAN

Churchwardens

Roger Dallyn, 24 Station Road, Petworth (343454)

Anne Dallyn, Woodside, 386 Strood Cottages, Byworth (342103)

Hon. Secretary to the Parochial Church Council

Christine Dallyn, 24 Station Road, Petworth (343454)

email: christinedallyn@hotmail.com

Hon. Treasurer to the Parochial Church Council

John Shepherd, Egdean House, Egdean 01798 865360

BEGINNINGS AND ENDINGS

July sees a lot of beginnings and endings.

One July highlight at St Mary's is Petworth School's annual End-of-Year Eucharist (this year Wednesday 15 July). It's an opportunity to give thanks for everything achieved over the academic year, and for all of us to put ourselves into God's hands as Year 6 members leave for their new schools and new pupils prepare to join us.

Our sincerest hopes and prayers attend alike those staying, those leaving and those coming.

Nationally, of course, hundreds of thousands of pupils and students are either changing school, leaving school for college or special training, or finishing college and now thinking about careers.

In the Church, meanwhile, as June gives way to July many hundreds of newly ordained clergy, fresh from their theological colleges and training courses, are embarking on their new ministries in parishes up and down the country.

In other fields it's much the same as thousands of trainees, having completed their vocational courses, start putting theory into practice.

All face the same two questions: What do we leave behind? What are we to take with us?

For all of us these are good questions to consider from time to time.

Answers, of course, will differ from person of person and case to case. Reaching the wisest answers may require a good deal of thought and prayer. Sometimes we should hang on to things we have been keen to abandon. Sometimes we shall do well to discard unhelpful new finds.

Two powerful New Testament texts always inspire me when I face significant changes in my own life. They are:

Jesus Christ the same yesterday, today and for ever! (Hebrews 13.8) - a celebration of the Saviour's abiding faithfulness to us. He is the one shepherd who, come what may, will never desert us.

Behold, I make all things new! (Revelation 21.5) - a resounding assurance from the very throne of God that things can be changed. We can start again. Death will be swallowed up in victory. No mountain God wants us to climb is unclimbable. Even the seemingly most awful things can be forgiven.

Perhaps the most valuable thing a Church school, as ours is, can teach its children is what these texts stand for: Come what may, the Lord is close and can always be trusted; and he is able to do for us incomparably more than we can imagine.



Father Richard Hoyal SSC

PLEASE PRAY

As we look forward to the arrival of Fr Mark Gilbert, our new parish priest, church members at St Mary's have been encouraged to use the well-known prayer below. We face many challenges, but Fr Mark's presence with us will stir us to address the tremendous opportunities we also have. Please join us in saying this prayer to help us place ourselves at God's disposal.

Heavenly Father,
Pour down your Holy Spirit
upon our church and parish,
And grant us a new vision of your glory,
A new experience of your power,
A new faithfulness to your Word,
And a new consecration to your service;
That through our renewed witness
your holy Name may be glorified
And your Kingdom advanced;
Through Jesus Christ our Lord.
Amen

THE FRIENDS OF ST MARY'S

In the last two years, St Mary's church has had a new sound system and new lighting. I wonder how many people in Petworth are aware of this remarkable achievement and how it has been funded.

These projects have greatly improved the usefulness of the building. A church is not much use for services, lectures, poetry readings, etc. if those present cannot hear properly; and the new lighting has not only brightened the nave and its unusual panellied ceiling, but also provided those with poor sight with a better opportunity to read. In one sense the sound system and the new lighting have improved 'access for the disabled' and we should be proud of the fact and thank those who have made it possible.

The decisions to make these improvements were, of course, decisions of the PCC, but readers ought to know, if they don't already, that the PCC received generous help towards the costs from a charity called The Friends of St Mary's Petworth (Registered Charity no 1144557), and in practice from the supporters of that charity. The Friends of St Mary's was established in 2010, the brainchild of the late Michael Till, and is under the chairmanship of Lord Egremont. Its constitution states that it is to maintain St Mary's 'in a condition where it can remain open, not only for worship, but for the promotion of music, the arts and other activities beneficial to the community'. It therefore exists to support the church as a historic building and a venue for concerts, talks and other public use rather than as an ecclesiastical body. This is important as it widens the group of likely supporters so as to include people who are not members of the Church of England (or who live in other parishes) but who appreciate the beauty and value of St Mary's as a public building. Through the generosity of its supporters the Friends' charity has provided £22,000 towards the sound system and £25,000 towards the new lighting. For the lighting project the Friends obtained support from the Co-Operative Membership Community Fund and the D'Oyly Carte Charitable Trust.

The Friends of St Mary's look forward to working with Petworth PCC in future. At this stage no one can say what improvements the PCC may wish to make, but readers can rest assured that, with a building 700 years old, these are likely to be expensive. The Friends will only ever be in a position to make a major contribution if their funds allow. So if you are not a member of the church congregation (or even if you are) and you would like to help build up funds for the future, please consider a donation, pref-

erably a regular one by Standing Order. The treasurer of the Friends is Nick Wheeler of Middle Street, Petworth GU28 0BE, and he will be happy to provide you with further details.

Andrew Brooke

SUMMER FAIR 2015

My enormous thanks to all involved in such a great result.
The Treasurer

Toys	53.00
Books	31.50
Plants	141.00
Gifts	81.80
Tombola	120.00
Cakes and sweets	113.70
Bric-a-brac	105.60
Rolls and drinks	131.19 * after expenses
Teddybola	19.00
Grand Draw	633.00 ** after prizes
Raffle	<u>169.00</u>

Grand Profit: 1,598.79

HOLY TOAD!!

When I dismantled the Easter Garden on 27th May I discovered that a toad had spent a happy 7½ week holiday in it! It was fit, and had probably feasted on slugs and other creatures that had managed to be imported as well!

It was released into the undergrowth outside the South Door.

Vic Constable

Egdean's Garden Experience



**Sunday 12th July, 2015
from 2.00 to 6.00 pm**

Eleven gardens open to the public

**Tickets and map available on the day from:
386 Strood Cottages, near Byworth, Petworth GU28 0JN**

TICKETS: £5 (Children under 12 free)

Tea and Cakes

All proceeds to St. Bartholomew's Church, Egdean



St. Bartholomew's Church, Egdean

New Web site: www.egdeanparish.com

**PLEASE COME AND JOIN US FOR OUR FUND RAISING EVENTS
EVERYONE WELCOME**

Your help by supplying cakes for the following two events will be very much appreciated.

**Sunday 12th July 2.00-6.00 pm
Egdean Garden Experience**

We will be providing maps and tickets on the day for the eleven gardens not normally open to the public in and around the Egdean area, and teas and cakes will be served in one of the gardens.

Tickets will be available from 386 Strood Cottages, nr Byworth, Petworth GU28 0JN
Tickets £5 (children under 12 free)

**Saturday 25th & Sunday 26th July 2.30-5.30 pm
Egdean House Cream Tea Weekend**

Afternoon cream teas will be served in the garden of Egdean House and the Church will also be open to view.

**Saturday 12th September 9.00-6.00 pm
Annual Historic Churches Ride & Stride**

*Christine Dallyn
Egdean PCC Secretary*

PETWORTH & DISTRICT OVER 60s CENTRE

Dates for your Diary – July 2015

Wednesday 1st	2.00 – 4.00 pm	Bingo
Thursday 9th	2.30 pm	AGM followed by FREE Cream Tea
Friday 10th	2.00 – 4.00 pm	Beetle
Wednesday 15th	2.00 – 4.00 pm	Bingo

**ADVANCE NOTICE – The ANNUAL OUTING will be to Winchester on
WEDNESDAY 26TH AUGUST**

*Caroline Stoneman
House Committee Chairman*

REGULAR WEEKLY ACTIVITIES AT ST MARY'S

Monday:	Parent Toddler Group	10.00 am - 12.00 noon
Tuesday:	Keep Fit with Chair Exercises	10.00 am 11.00 am
Wednesday:	Art Group	10.00 am -12.00 noon

Do come and join us for any of these activities, a warm welcome awaits you

PETWORTH PARK SATURDAY 11TH JULY

Once again St Mary's will be taking part, offering children's crafts from 12 noon to 5.00 pm. This year they will be joined by Family Support Work with a Lucky Dip and Teddybola.

Help would be appreciated for setting up from 10.00 am, and during the afternoon and if you are able to help, even for a short time, please sign the list on Col Maude's table.

Jackie Smith

SWIMMING

Can you swim? Would you like to improve your water skills?

The Petworth and District Swimming Club has a few vacancies in groups for (perhaps returning) adults and children who would like to improve their swimming.

The Club sessions take place at the Herons; Pool at Haslemere on Fridays from 7.00 - 8.00 pm.

If you are interested,
please phone Mary Wakeford (01798 342293)
for further information,
or apply to Hazel, our Membership Secretary,
hazel@biggshouse.wanadoo.co.uk



Petworth Park

Saturday 11th July 2015

Live music : Traditional Dancing

Petworth Town Band : Pipes & Drum Band

Charity Stalls : Made in Petworth Marquee : Craft Stalls

Classic Car & Tractor Parades

Demonstrations : Fairground : Sideshows

Delicious Hot & Cold Food & Drinks served all day

Cream Teas : Ice Creams

Fun Dog Show

Various classes for dogs and owners !

A day of great fun and music ending in
a concert 5.00 - 8.00 with the



Further details 01798 343124 feteinthepark@gmail.com
www.petworthcommunity.org.uk



EGDEAN HOUSE
CREAM TEA AND
PLANT SALE

FOR
ST. BARTHOLOMEW'S CHURCH



EGDEAN HOUSE,
JULY 25TH & 26TH
2.30PM - 5.00PM

PETWORTH FESTIVAL 2015

Highlights at St Mary's on Thursday 16th July

Festival Peal 9.45 am - 12.45 pm

Petworth Festival Delight Major will again ring out from St Mary's Church tower during this year's festival. This bell ringing method was developed specifically for the Festival in 2006 and will be performed on Petworth's eight bells by members of the Sussex County Association of Change Ringers.

St Mary's bells are considered by many to be the best sounding bells in Sussex. Cast in 1924 by Gillett & Johnson at the Croydon bell foundry, with a tenor weighing over 18cwt, the bells are tuned to a diatonic scale in the key of E and make up the largest musical instrument in the festival!

A 'peal' is the term given to a set of 5000 or more changes, starting and ending with the bells ringing in order from treble to tenor. Performing the Petworth Festival Delight Major peal will take the Sussex County Ringers around three hours of continuous ringing, requiring all their stamina and mental concentration. Seventeenth Century ringers were often fortified with good ale!

If after hearing the peal you would like to experience ringing for yourself then you would be most welcome to visit St Mary's tower (practices occur most Thursday evenings), or try a church with bells near you. For more information, see www.scacr.org or search under "English change ringing".

The Petworth Festival Service at 6.00 pm

The Service, organised by PACT, will be on the theme

'Celebrating the Legacy of Magna Carta'

The address will be given by the Very Reverend Nicholas Frayling, Dean Emeritus of Chichester, and there will be musical contributions from St Mary's Church Choir and Petworth Primary School.

The service will also feature two members of the charismatic trio Tango Plus! - violinist Anthony Marwood and classical accordionist James Crabb. They will play two movements from J S Bach's sonata No 3 in E major.

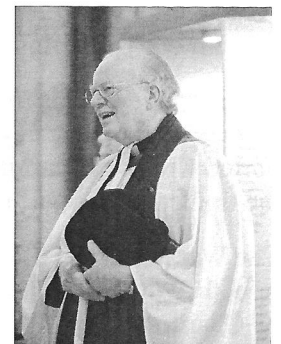

The Service will be followed by refreshments in the churchyard

PETWORTH LUNCH CLUB

PETWORTH LUNCH CLUB will be held on Thursday 9th July, again in the **UNITED REFORMED CHURCH HALL**, at 12 noon for summer lunch. As ever £6.50, and phone Catherine on 01798 343162 to book a place and with any dietary or transport requirements. **ALL WELCOME.**

Catherine Perschke

WHY NOT VISIT A CHURCH

THE BLESSED VIRGIN MARY at SINGLETON is a notable Saxon church, indeed, it was at the time one of the main churches in the area. It was likely that a chamber existed over the nave to accommodate priests that served other churches in the Hundred of Singleton. Evidence of this is a large gable headed opening on the east wall of the tower, level with the top of the nave walls and a small window high above the chancel arch would have provided light for the room. The area of the Hundredth was owned by Earl Godwin, the father of the last Saxon King, Harold.

A church at Singleton was mentioned in the Domesday Book and the present building contains earlier 11th Century material, stone from Quarr Abbey on the Isle of Wight was used to build the high nave walls, a feature of other Saxon churches in Sussex.

Note the well preserved 15th Century rood loft staircase near to the chancel arch. Many of the pews still have signs of early Tudor woodwork, some with carved ends.

The Reredos is of stone, designed by W Slater and carved by J Forsyth in 1860 and depicts the Last Supper. The plain octagonal font is of 15th Century.

A south aisle was added in the 13th Century but the north aisle was built during renovations carried out in the 15th. There are a number of Elizabethan tombs in the church, in the chancel are Sussex marble tombs to Thomas the 12th (1524) and William the 13th (1544) Earls of Arundel. In the south aisle is a memorial tablet to Thomas Johnson (1744), a huntsman with the Charlton Hunt. It reads, 'Unpleasing Truth, Death hunts us from our Birth. In view and Men like Foxes, take to Earth'.

Mediaeval graffiti is to be found in the north porch and on the jambs of the doorway as well as on the piers of both arcades. A one time Rector, the Rev Sicklemore, who supported Cromwell during the Civil War scratched his name on the chancel arch. One of the timbers of the bell frame dates from 1632, there are two bells.

The War Memorial in the churchyard, commemorating the villagers who lost their lives in both World Wars, was so placed that it was visible across the fields from the hamlet of Charlton. In 2005 the parishes of Singleton and East Dean were joined by West Dean to form one Benefice.

John Townsend

Another chance to see 'The Vicar of Dibley' in Petworth....

Petworth Players first performed 'The Vicar of Dibley' in April this year, if you missed the performance there is another chance to see it at the Petworth Fringe Festival.

Thursday 9th July at the Herbert Shiner School, Petworth at 7.30 pm
Doors open 7.00 pm as does the bar!

Director, Jan Sadler said 'we are absolutely thrilled to be asked by the Petworth Fringe Festival team to perform The Vicar of Dibley once again, it is a real honour. Petworth Players is 60 years old next year and I believe it is the first time in the history of the group that we have been asked to perform again'.

For those of you who saw it the first you'll notice a couple of changes; firstly Andrew Brooke who played David Horton in our April production is unable to take part, therefore David Horton will now be played by Nigel Flynn. Secondly, we have chosen not to erect a full box set, instead we will make use of the stage curtains and scenery to create the scenes and we will have a licenced bar provided by the Petworth Fringe sponsors Spitfire Ales.

The show follows the arrival of the new Vicar, the romance between Alice and Hugo right through to the eventful Wedding Ceremony.

Tickets are available online at www.petfringe.co.uk/schedule/the-vicar-of-dibley or from Baytree Bakery, Petworth. All tickets are £10.00. Tickets may be available to buy on the door, subject to availability.

Cast List

Howard and Morag Cronshaw, Lily Baker, Jane Fish, Nigel Flynn, Chloe Ford, Mary Harding, Abbie Jefford, Claire Sadler, Declan Scammell, George Stringer and Peter Symonds.

The cast of our April production....





Oak Class

Before half term, Oak Class' learning experience was 'Bugs and Buds'. We went to our Forest School site to look for bugs and used information books to find out more about them. We also learnt about subtraction by taking away different numbers of spots from a ladybird.

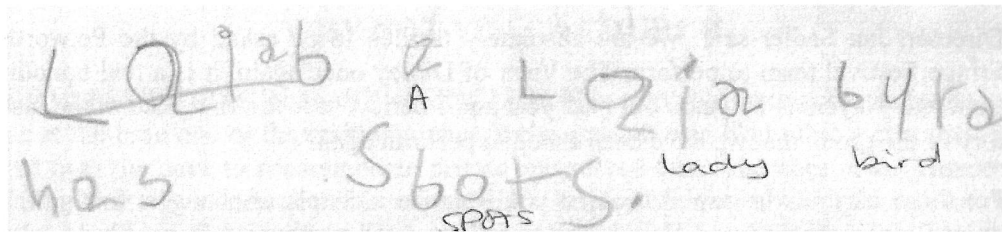

Chloe wrote a fact about a ladybird.

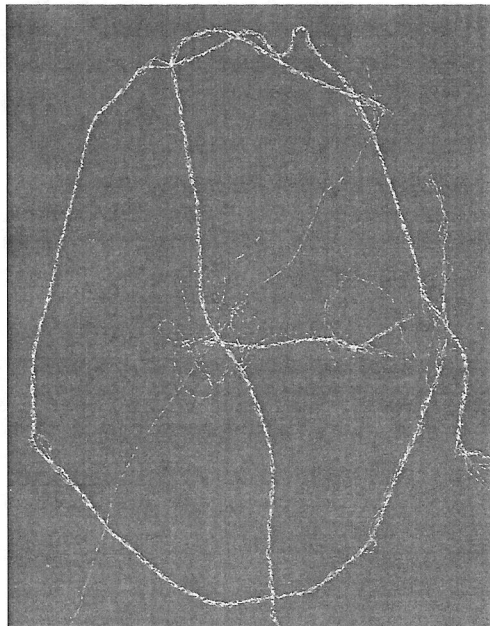

Logan explored making a spider web using string and glue.



CHICHESTER CATHEDRAL

Family Activities

'Crazy Colours'



TUESDAY 28th JULY 2015

from 10.00 am – 3.00 pm (Last entry 2.30 pm)

Experience the 'Crazy Colours' around the Cathedral by following a short trail, before collecting a prize on completion from the shop.

Design and make a pair of magnificent crazy glasses or a splendid colourful spinner. Create your own beautiful delicate sun catcher to place in a window at home.

There is no need to book just drop in. The cost is **£2.00 per child**. There will also be a carpeted area available with soft toys for children under 3 years, who come along with their older brothers and sisters.

Why not take advantage of the Cloisters café offer of Kids Meals for £1 when an accompanying adult buys a lunch item?

Come along and join in all the fun!
For further details contact Sue on 01243 812497
Or email education@chichestercathedral.org.uk

SUSSEX WILDLIFE TRUST

www.sussexwildlifetrust.org.uk

Bank Holiday Treat

By Mike Russell of the Sussex Wildlife Trust

May Bank Holiday and, taking advantage of the only little bit of sun that we have been allocated over the whole weekend, I'm standing in the middle of a wood somewhere deep in West Sussex and my jaw is just hanging open, staring incredulously at the most amazing sea of blue in front of me. I'm not going to tell you where this wood is in case you all want to go there, but will suggest if you missed them this year, make sure you find a bluebell wood next year and go and stand in it, smell the aroma, listen to the accompanying sounds and just breathe it in, one of the greatest experiences the natural world has to offer, and it was all free.

I have to admit my heart sank a bit when my wife and I arrived at this particular place as there were lines of cars along the road, everybody having the same idea as us. I wanted to see the bluebells in splendid isolation, but soon realised that this was a bit mean-spirited and that it was really encouraging that so many people had made the effort to enjoy the spectacle.

In this particular area, there are a number of different stands of woodland all subtly different in character. Walking down a public footpath, the first real eye-opener was a carpet of blue and white, the bluebells liberally interspersed with the small star-shaped heads of the lesser stitchwort, absolutely wonderful. Adding an aural element to the atmosphere, a cuckoo suddenly advertised its presence, my first for the year. A slightly more open area and the bluebells were not as dominant as there was a much greater variety of woodland plants on display, including a lovely clump of early purple orchids. So beautiful in fact a nightingale poured forth his exquisite song in approval.



Nightingale



Leaving this area behind, we wanted to get to the next bit of woodland as we knew the treat that awaited us; we were not disappointed. This was the jaw-dropping experience. In front of us, a wall-to-wall carpet of blue as far as the eye could see. It was sublime. Interestingly I didn't notice any birdsong; perhaps the sight was so overwhelming that the birds were reduced to a hushed reverence. I found it such an emotional experience though I'm not sure why. Without getting morbid, but perhaps it's because my opportunities to experience this event is reducing with each advancing year.

The treats weren't quite over yet. We came across another piece of woodland where a stream snaked along its edge and from the bank a swathe of white rose majestically up until the ground levelled out and it emerged once more into a sea of bluebell. A familiar smell told me that this was the wild garlic or ransoms.



Ransoms

For me, this experience just highlighted how important the environment is to our overall health and wellbeing, and I challenge anyone not to have their spirits lifted by just standing and absorbing this magnificent natural and totally free display.

West Sussex Decorative and Fine Arts Society

On Tuesday July 7th Mary Alexander will give a talk on
'Scandal in Paris: John Singer Sargent's mysterious portrait of
Madam X'

A poignant story of ambition and miscalculation.

Talk is followed by tea and cakes

Meetings are held in Fittleworth Village Hall at 2.00 pm
Coffee is available from 1.20 pm

For membership details please contact Beth Dugan on 01730 815339
Visitors are welcome for a fee of £2

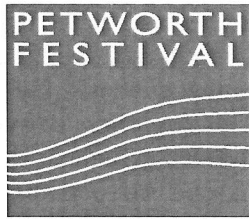

PETWORTH FESTIVAL 2015

Petworth Festival (**Wednesday 15 July to Saturday 1 August**) is delighted to announce its programme for this year's summer festival with a stellar line up of artists from across the world of classical, choral and world music, jazz, comedy and theatre.

Opening the Festival is the musician regarded by many as Britain's leading cellist, **Steven Isserlis**. Steven's Petworth Festival recital includes two of the pillars of the solo cello repertoire – Bach's suites for solo cello numbers 1 and 4, and two contrasting and demanding duo works for cello and piano.

Other headliners include the extraordinary South African soprano **Pumeza Matshikiza** accompanied on piano by **Julius Drake**; world-renowned pianists **Angela Hewitt** and **Yevgeny Sudbin**; the **Tsoy-Kolesnikov Piano Duo**; **Tango Plus!** an electrifying programme performed by a incredible group of musicians led by violinist and conductor **Anthony Marwood**; and a finale concert featuring the ensemble **La Serenissima** in a performance of Vivaldi's iconic The Four Seasons.

Those looking for something different – and indeed, sweet – in the classical programme, will certainly want to take in one of the Festival's more unusual events. Three staged performances of J. S. Bach's Coffee Cantata, complete with coffee and cakes. Not particularly known for his sense of fun, the Coffee Cantata sees the German master poking fun at the newly fashionable coffee houses of contemporary Germany, and the **Little Baroque Company** bring their highly entertaining, fully staged version of this mini-opera to the Festival – in fact, to a venue new to the Festival in 2015, the brand new headquarters of local company **Sofas and Stuff** in Fittleworth.

Comedy fans will be delighted to see one of our national treasures, **Paul Merton and his Impro Chums**, doing their thing at the Midhurst Rother College on Tuesday 28 July. A wonder of nature, they take the audiences suggestions and create a cascade of fantastic tumbling laughter ensuring every performance is a new and unique comedy show.

If jazz music in beautiful places appeals, the Festival is also very fortunate to have access to a part of Petworth House that is rarely seen by the public – The Stable Yard. Following a number of years of vibrant jazz events – during which even the Stable Yard's cobble stones allegedly rock – the Festival this year boasts a triple bill featuring the wunderkind and Jamie Cullum-esque, **George Montague** with his band; the young jazz musicians who make up the **West Sussex Youth Big Band**; and the

masters of the jazz stomp, the **Pasadena Roof Orchestra**. With a hog-roast and local beers on tap, the Stable Yard event has quickly become one of the hottest tickets of the Petworth Festival.

We are also delighted to welcome the multi award winning jazz vocalist **Jacqui Dankworth** (daughter of two giants of the genre – Cleo Laine and John Dankworth) to the Festival.

As always, family audiences are very much part of the Festival's focus and for 2015 there are two particular gems to look out for; firstly, a brilliantly baffling and entertaining magic show entitled 'Morgan and West's Utterly Spiffing Spectacular Magic Show for Children.' Scheduled for the lunchtime of Saturday 18 July in Petworth's Leconfield Hall, this will be a real tour de force presented by a talented pairing of Edinburgh Fringe stars, **Morgan and West**. And the following weekend, Festival favourites the brilliant touring theatre company **Illyria** bring their latest production of The Sorcerer's Apprentice to the gardens of Bignor Park. As famously featured in Walt Disney's Fantasia, the story tells of a young apprentice who is asked to fill a cauldron with buckets of water but has the bright idea of using magic to make a broom do the job...with things quickly spiralling out of control!

Finally, there will be two new ventures this year; **The Angel Hat Sessions** where aspiring musicians will be invited to play for audiences at The Angel Inn, Petworth on the evenings of Thursday, Friday and Saturday. And, a partnership with the **West Sussex Decorative and Fine Arts Society** sees the Festival play host to a special Pop-Up Art Exhibition and so provide local schools and their pupils with a platform to share their artwork with Festival-goers.

Tickets for the Summer Petworth Festival are now on sale to the general public.

Tickets can be purchased online at any time of day on the Petworth Festival website: www.petworthfestival.org.uk

As well as tickets, Festival-goers will be able to purchase the Souvenir Programme from the end of June, and also redeem their pre-paid vouchers if they have already purchased them.

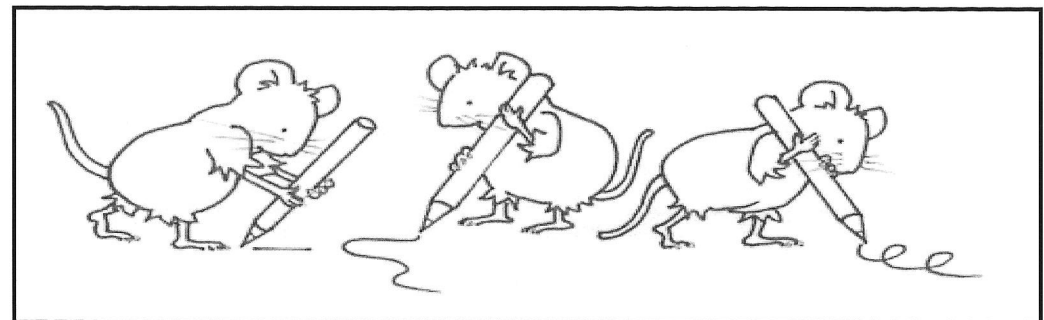

W. BRYDER and SONS

(Established 1863)

FUNERAL DIRECTORS

An independent family business

FUNERALS FURNISHED

MONUMENTAL STONES

In any design at reasonable prices

**Private Chapel of Rest
Day & Night Service
Personal Attention**

**The Gables, Tillington,
Nr Petworth
West Sussex
Telephone 01798 342174**

E. KEET LANDSCAPING

*Tarmacdam Specialists
Red or Black
Hot Tar & Shingle
Fencing & Brickwork
All Types of Groundwork*

Free Estimates

**Tel: 01798 875 336
Mob: 07833 103 651**

*Mount View, Stane Street,
Pulborough RH20 1DN*

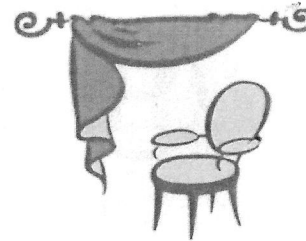

CALL IT CURTAINS

Curtains, Blinds and soft furnishings
made to measure

For further information please
call or e-mail Jan on

Telephone No 07960 993580
or E-mail
janmackay@btinternet.com

SOUTH DOWNS DECORATIVE & FINE ARTS SOCIETY

Inspiring, Dynamic and Fun

On 1 July the lecture will be

**Vincent Van Gogh:
A personal journey through
The places he painted**

Speaker: Dr Peter Webb

There is no meeting in August

**Fittleworth Village Hall
At 10.30, coffee from 9.50
New members warmly welcomed
Please call 01403 783359**



PCNH

Petworth Cottage Nursing Home
Fittleworth Road, Petworth, GU28 0HQ

Tel: 01798 342785

email: pcnh@btconnect.com
www.pcnh.co.uk

Our nursing home offers high quality nursing care for the elderly in a relaxed friendly atmosphere and is set in beautiful surroundings overlooking the village of Petworth.

Short or long term availability

For enquiries or to look around please
contact the Senior Nurse at any time



SCALE BOARD 200x100mm 30684 GULDBAHT-25.4.13

Your Business Advert

Please Contact: Jan Shepherd

**Telephone: 01798 865360
Email: jan@egdeanhouse.co.uk**

PG HOUSE CLEARANCE

We offer full clearance service, ranging from single items to complete households.

We clear Garages/Sheds/Lofts.

Items of value offset against any charge.

Appointments to suit your lifestyle.

No obligation quotes.

Fully Insured & Fully Licensed.

CALL PHIL

Mobile 07957 184351 Office 01798 865162 (answerphone)



B. MOORE ENERGY LTD

ECO HEATING & HOT WATER ENGINEERS

YOUR LOCAL HEATING ENGINEERS

SERVICE - REPAIR - INSTALLATION

**BOILERS, COOKER RANGES & SYSTEMS
OIL, LPG, NATURAL GAS, RENEWABLES**

OVER 30 YEARS EXPERIENCE

OFFICE (Arundel) 01903 882284

MOBILE 07969 779022

email: enquiries@bmooreenergy.co.uk



K & R DECORATORS

PAINTER & DECORATOR

HANDYMAN

INTERNAL ~ EXTERNAL

NO JOB TOO BIG OR TOO SMALL

TEL: 01798 344448

MOBILE: 07718 786 466

EXPERIENCED
LADY GARDENER

AVAILABLE FOR PETWORTH
GARDENING JOBS

ONE-OFF OR REGULAR JOBS

PLEASE CALL 01798 343339

OR 07817755495

GOSS

MINI SKIP HIRE

2 & 3 YARD BINS AVAILABLE
ALSO 1 YARD BAGS AVAILABLE
FOR A FAST, FRIENDLY, 7 DAY SERVICE
AT COMPETITIVE RATES, GIVE US A CALL
WE'LL BE HAPPY TO HELP

TEL: 01730 817750 MOBILE: 07979 820932

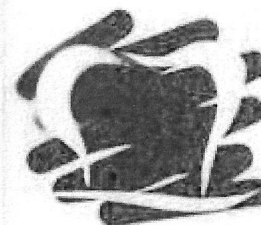

Donovan's DENTAL PRACTICE

M. G. DONOVAN ~ B.D.S. (London), D.G.D.P. (UK)

and

LAURIE GODDARD, B.D.S. (London)

Dental Surgeons

Donovan's Dental Practice
Middle Street, Petworth, West Sussex GU28 0BE
Telephone 01798 343552



ARE YOU LOOKING FOR HELP
IN THE HOME FOR YOU OR A
MEMBER OF YOUR FAMILY?

Mulberry Living can provide quality support for both adults and children with a variety of needs or disabilities.

All our staff are fully trained, DBS checked and referenced, and have continuous supervision and monitoring to ensure that the service you are expecting is of the highest standard. We cover all areas of West Sussex and can assist with personal care, domestic duties, assistance with appointments or support with being out in the community. We can offer support from just half an hour to 24/7 live in.

For more information on our services please contact us on
Tel: 01483 516 770 or Email: ta@mulberryliving.com

Mulberry Living is regulated by the Care Quality Commission and is also a member of the UK Home Care Association

Alba Architecture

www.albarchitecture.com

Architectural Services
Planning Consultants
Surveying
Contract Management

Extensions: New Homes
Enforcement Issues:
Established Use
Planning Appeals
Equestrian and Agricultural
Domestic and Commercial

01428 707123 07795328963
info@albaarchitecture.com

Felicity Burnet

Tutor of English/French

**GCSE/Adult Conversation
Group Sessions Available
All Levels.**

**Please telephone
01798 874823**

**Email:
felicity.burnet@btinternet.com**

ANDERSON  ROWNTREE
SOLICITORS

*Specialists in Conveyancing, Litigation,
Family Law and Private Client*

www.andersonrowntree.co.uk

Wisteria House
Petworth
West Sussex
GU24 0AJ
T: 01798 342391

5 The Square
Storrington
West Sussex
RH20 4DJ
T: 01903 745666

38 Southgate
Chichester
West Sussex
PO19 1DP
T: 01243 787899

Sheep Lane
Midhurst
West Sussex
GU29 9NS
T: 01730 812201

Feel right
at home at
Rotherlea



Rotherlea care home provides residential care for older people who are physically frail and those living with dementia.

For further information about Rotherlea please contact:

0800 902 0092

or email: customercare@shaw.co.uk

- Qualified, dementia trained staff
- First class catering & freshly prepared meals
- Spacious, single rooms with en-suite facilities
- Tailored activity schedules

Rotherlea care home, Dawtrey Road,
Petworth, GU28 0EA



www.shaw.co.uk

M. H. Perry

Plumbing & Heating Engineer

All aspects of plumbing and heating works undertaken
Natural Gas, LPG & Oil Boilers installed
and serviced

Full bathroom installation service

Call Mark anytime on

Home: 01798 343450

Mobile: 07860 746310

CORGI and OFTEC Registered



LOGS



**2 yrs SEASONED HARDWOOD
CUT AND SPLIT TO ORDER**

Est. since 1992

**Call for current prices
FREE LOCAL DELIVERY**

Tel: 01730 815302 / 07787565544

K. J. LAMMAS PLUMBING & HEATING LTD

CORGI REGISTERED GAS INSTALLER 178154

Plumbing Heating Bathrooms

5 Brookfield Way, Billingshurst, West Sussex, RH14 9AN

Telephone/Fax: 01403 783781

VALERIE HINDE

Chartered Architect and Designer

Domestic extensions ~ Refurbishments ~ Conservation

Listed buildings ~ Planning & Building Regulations

Community ~ Church ~ Commercial

High Bank River, Petworth GU28 9AX

**SPRIGGS
FLORIST**

Lancaster House, Golden Square,

Petworth, West Sussex GU28 0AP

Telephone 01798 343372

Flowers and plants for all occasions

Specialists for Weddings and Floral Tributes

NEED A WEB SITE ?

**We build cost effective web sites
for our clients that look equally
good on wide-screen monitors,
laptops, tablets and smartphones !**

Call 07875 255 817

for a FREE consultation

www.southdownswebdesign.com

STRINGERS GALLERY

Your one-stop shop for all things arty.

94 East Street Petworth

T / F: 01798 343179

W: www.stringers-gallery.co.uk



We hold a varied collection of original pieces by local artists, spanning traditional and modern styles. We believe in supporting local artists and will be happy to take a look at your work.

We also stock all the art supplies you need - whether you are a professional artist, an art student, a budding enthusiast, or an absolute beginner, we can help! We also run art workshops and courses for people at all levels - please enquire within for more information.

In addition, we provide many other useful services, including:

- PHOTOCOPYING
- FAXES
- PRINTING
- CARDS AND POSTCARDS
- INTERNET SEARCHES
- LAMINATING AND BOOKBINDING
- PRE-MADE FRAMES

DESKTOP PUBLISHING FOR FLYERS,
POSTERS, LEAFLETS, BUSINESS CARDS AND
MORE!

Opening hours:

10:00am to 5:30pm Tuesday to Saturday

James Allen

Carpet and Upholstery Cleaning

A through professional and reliable cleaning service for 24 years as a sole trader.

Fully Insured

Cleaning with a special pre-scrub treatment, removes more deep down dirt, dust mites, and stains leaving everything fresher and cleaner.

Can also undertake builders clean and refitting of carpets.

Phone for advice or estimate

01403 785822

07712 917 894



**ANGUS
STUDD**



Tree Surgery Hedge Cutting Fire Wood

Telephone: 01798 860983

Mobile: 07828 134086

Fully Insured

Free Quotes

Your Business Advert

Please Contact:

Jan Shepherd

01798 865360

Email:

jan@egdeanhouse.co.uk

The Northchapel, Petworth and Tillington
Almshouses Charity (A Registered Charity)
&
The Egremont and Somerset Almshouse
Charity (A Registered Charity)

THOMPSON'S HOSPITAL
and
SOMERSET HOSPITAL
North Street, Petworth

Applications are invited for residency at these
Almshouses.

The accommodation is self contained and comprises of one
bedroom with an open plan kitchen/sitting room/dining room, a
separate bathroom, fitted carpets and central heating. There are
also communal gardens maintained by the Charity, overlooking the
beautiful Shimmings Valley. A non-resident Warden is employed and
all flats are connected to the Community Careline service.

Applicants should be either retired or close to retirement and
have close connections to the parishes of Petworth
Northchapel or Tillington.

For further details please contact: **Charles Granlund**,
The Estate Office, Petworth GU28 0DU t. 01798 342502
E-mail: charles.granlund@smithsgore.co.uk

**DEEP TISSUE,
REMEDIAL AND
THERAPEUTIC
MASSAGE**

Marilyn Ridgway
ITEC, MMTI, MCNHC

01798 344550
andmar2@btinternet.com

Easy to read map of
Petworth
with Tillington, East Lavington
Duncton, Barlavington

This Ordnance Survey map is twice the
standard scale making footpaths easier
to follow and features easier to find.
Also included is a history of each parish
and local information. Price £9.75

Other maps in the
series include
Midhurst area
Arundel area
All available from
Petworth Bookshop
Golden Square
Petworth

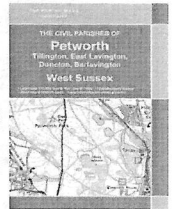

or online at

www.parishmaps.co.uk

bluespire
Chartered Accountants

The Blue Spire accountancy practice is a 'one-stop shop'
for audit, accountancy and tax, providing all aspects of
advice to owner-managed businesses.

Based in Brighton, Chichester and Portsmouth,
Blue Spire offers an extensive range of business
advisory and specialist services.

www.bluespiregroup.com

Our core services include

- Audit and Accounts
- Consultancy
- Financial Management
- Outsourcing
- Software Solutions
- Taxation
- VAT Accounting
- Payroll
- Company Valuation
- Financial Services
- Charities

DAUBENY TREE SURGEONS



Approved Member of West Sussex Trading
Standards 'Buy with Confidence' Scheme

Fully insured up to £5 million public liability

Tel: (01403) 820035 Mob: (07771) 641267

www.dtstrees.co.uk



SIMMONDS SAWS

GARDEN MACHINERY LIMITED

Company Registration no 7961115

Sales, Servicing & Repairs of Garden Equipment

Ebernoe, Petworth, West Sussex. GU28 9LH

Tel: 01428 707269 Fax 01428 707629

Email: sales@simmonds-saws.co.uk

www.simmonds-saws.co.uk

Clinical Massage Therapist

Marc Wood
MIGHT IIST IIHHT ITEC
Dip.ST

For the treatment of
Neck and Shoulder Pain
Low Back Pain
Whiplash Injury
Migraine Headaches
Leg and Foot Pain
Sports Injuries

01798 865007
07516026839

The Leconfield Hall www.leconfieldhall.org.uk



The well equipped, beautiful and historic Leconfield Hall in the centre of Petworth is the ideal venue for all sorts of events. There is flexible space downstairs and an arts centre and auditorium upstairs.

Our reasonable prices and details are on the Hall website and are available from Samantha Spriggs and her team at: Spriggs' New Street shop on 01798 345133

The Leconfield Hall is a Registered Charity

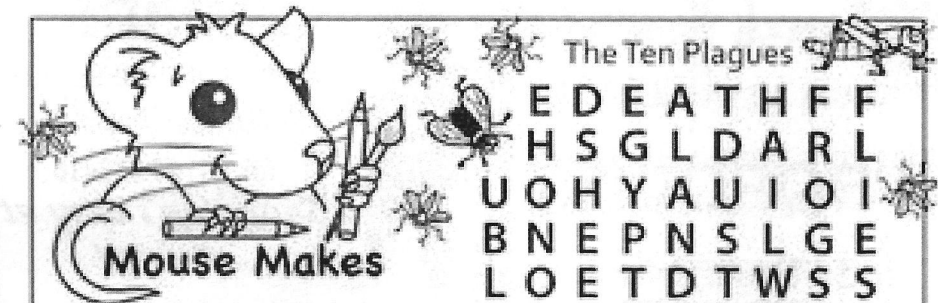

Moses and Aaron went to Pharaoh and said "The Lord, the God of Israel says, 'Let my people go into the desert so they can have a festival to honour me.'"

But Pharaoh said, "Who is the Lord? Why should I obey him? Why should I let Israel go? I not know who the Lord is so I refuse to let Israel go."

Pharaoh punished the Israelites but Moses prayed to the Lord and the Lord said, "I will use my great power against Pharaoh, and he will let my people go."

So the Lord turned the river Nile into blood, then he covered the land with frogs, sent a plague of gnats, then a swarm of flies,

then disease on all the animals, then a skin disease, then a great storm of hail, then a plague of locusts, then darkness that covered the land...

Each time Pharaoh would not let the people go until Lord killed every first born man and animal in Egypt and Pharaoh's own son died. Then Pharaoh made the people leave Egypt with all their sheep and cattle. "Go", he said "And say a blessing for me too."

The Ten Plagues

E	D	E	A	T	H	F	F
H	S	G	L	D	A	R	L
U	O	H	Y	A	U	I	O
B	N	E	P	N	S	L	G
L	O	E	T	D	T	W	S
O	U	P	H	A	R	A	O
O	R	A	R	C	I	T	R
D	I	S	E	A	S	E	E
L	V	S	E	T	R	R	S
O	E	O	D	T	A	A	A
R	R	V	A	L	E	R	R
D	N	E	Y	E	L	G	G
F	I	R	S	T	B	O	R
F	L	O	C	U	S	T	S
F	E	S	T	I	V	A	L
S	T	O	R	M	O	S	E
A	A	R	O	N	P	R	A
G	N	A	T	S	W	A	R

Can you find these words from the story in the grid above?

LORD • GOD • MOSES • AARON

ISRAEL • PRAY • HONOUR

FESTIVAL • PHARAOH • EGYPT

RIVER NILE • WATER • BLOOD • FROGS

DUST • GNATS • SWARM • FLIES • GO

DISEASE • CATTLE • SHEEP • SORES

STORM • HAIL • LOCUSTS • LAND

DARKNESS • THREE DAYS • DEATH

FIRST BORN • PASSOVER

READ the full story in Exodus chapters 5 to 12



hpc
health
professions
council

CHIROPODIST

Linda Broughton
RGN MSSCh MBChA

hpc Registered
Reg. No. CH26507

Home Visits

Cobwebs The Fleet Fittleworth

01798 865459



Allans

MENSWEAR & DRESS HIRE

New Street, Petworth,

Tel: 01798 342416

*Shopping's easy at
Allans!*

Is it time to get a Round Tuit?

Those shelves that need putting up
That room that needs decorating
A hedge that needs cutting
The gutters that need cleaning
...and all those other jobs you never seem to get
around to doing.

Call Bill Stacey 01798 343346

THE COVERT

SADDLERY*FISHING*SHOOTING

**Also suppliers of specialist
Dog and Cat foods**

**East Street, Petworth
01798 343118**

BARN KITCHEN CATERING

Traditional Catering Company

For functions LARGE and SMALL

Traditional Fare at its best
Luncheons ~ Dinners
Wedding Receptions ~ Hampers
Parties ~ Dances

**Jays Barn,
Wisborough Green, West Sussex
Tel: 01403 700754 Fax: 01403**

the mill studio

Art classes for all abilities
in beautiful surroundings
near Arundel

call 01243 558880 for
brochure or go to
www.themillstudio.com

Newhouse Farm Barns
Ford Lane
Arundel
West Sussex
BN18 0EF

PETWORTH **MOT CENTRE**

MOTS FOR CARS & MOTORBIKES

TYRES, EXHAUSTS & BATTERIES
ELECTRICS AND DIAGNOSTICS

EXCELLENT
SERVICE
REASONABLE
RATES

Petworth
M.O.T CENTRE



the car's choice

Petworth
M.O.T CENTRE



the bike's choice

UNIT 10
HAMPERS GREEN INDUSTRIAL ESTATE
PETWORTH
01798 344431

PETWORTH PRIVATE HIRE TAXIS

(PROP: E.R. IRELAND)

4, MEADOW WAY, PETWORTH

TELEPHONE: 01798 342691

MOBILE: 07971 082 333

*ANY OCCASION & DISTANCE - ENJOY COMFORT
DOOR TO DOOR*

ADVANCE BOOKINGS WELCOME

L. J. Lintott & SON

Funeral Directors & Monumental Masons

PRIVATE REST CHAPELS : DAY & NIGHT SERVICE
PERSONALISED FUNERAL PRE-PAYMENT PLANS

North Street, Midhurst, West Sussex GU29 9DG
Telephone 01730 813264 Fax 01730 815655

DORSET HOUSE
SCHOOL
BURY, PULBOROUGH

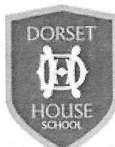

Local Independent Day and
Boarding School for Boys and
Girls from 3 to 13 years

*'Pupils enjoy an excellent educational
quality such that their academic and
other achievements are
outstanding.'* (ISI Report, May 2010)

Visitors always welcome
please call Sarah O'Brien
(01798 831456) to arrange
an appointment

The Manor • Church Lane • Bury
West Sussex • RH20 1PB
Visit our new website -
www.dorsethouseschool.com

PACT - Petworth Area Churches Together

Working together in Harmony

Saturday 11th July

12 noon to 5.00 pm. PACT Tea Tent at the 'Fete in the Park'. Petworth Park Traditional Fete. Come & say hello!

Thursday 16th July

6.00 pm. The combined Petworth/PACT Festival Service at St. Mary's, Petworth at the much earlier time of 6.00 pm. The speaker will be the Dean Emeritus of Chichester Cathedral, Nicholas Frayling. St Mary's Church Choir, Petworth Primary School Children's Choir and *Tango Plus* will perform.

August 3rd to 7th

9.30 am to 12.30 pm. Summer Holiday Kids Club in the Herbert Shiner Community Hall, Petworth. For all Primary School age children. Followed by a Family Fun Picnic Lunch. Details from Annie Sneller 01798 342507 or e-mail Pactkidsclub@gmail.com

All details from our new Website www.petworthareachurchestogether.com or Gerald Gresham-Cooke 01798 342151.

GOD'S WORK

SAT-7, PO Box 3941, Chippenham, SN15 9HQ

The message above could not have been broadcast more widely than by SAT-7 when it showed the relatives of the 20 Egyptians (and one African whose faith had been rekindled by the Egyptians) who refused to recant their faith and were publicly beheaded in Libya where they worked. One of them thanked the ISIS beheaders for showing the executions on social media, as the name of Jesus in that context was such a powerful witness. They all forgave the attackers, and this was broadcast from Morocco to the borders of China. SAT-7 is widely watched by people of all faiths because it fearlessly broadcasts the truth, even about taboo subjects, and because its presentations are of a very high standard.

ST MARY THE VIRGIN, PETWORTH (Spirituality, Renewal and Mission)

GOOD NEWS BOOK CLUB 2.00 pm - 3.30 pm, (starting Acts) and 3.00 pm to 4.30 pm (starting at Matthew), 2nd and 4th Tuesdays, continues on 8th September at Somerset Lodge.

Also at Somerset Lodge: Prayer every Wednesday 7.00 pm – 7.45 pm

Ring Rosemary Harris 343842. All welcome to Book Club or Prayer.

THE SUFFERING CHURCH

Source: **Christian Solidarity Worldwide** (www.csw.org.uk)
Release International (www.releaseinternational.org)
Open Doors (www.opendoorsuk.org)
Barnabas Fund (barnabasfund.org)

Church Growth: Is it not astonishing that the church grows where it is most persecuted? This is seen in North Korea, China, Vietnam, Laos, Cambodia, India, Iran, N Kenya, Egypt and Algeria. True forgiveness and endurance are very powerful witnesses. 'Love your enemy' in action speaks! Andrew White has said that **persecution of Christians** is not some unfortunate manifestation of opposition...but is **absolutely central to Christian discipleship**. We have much to learn, and the perilous state of the church in the West is the evidence. We must renew our own relationship with God, and stand up for His values in a deeply secular world.

FROM THE PARISH REGISTERS

HOLY BAPTISM

We welcome into the family of our church

EMMA LOUISE WILSON-PARR who was baptised at St Mary's on 21st June.

HOLY MATRIMONY

We offer our congratulations to

TIMOTHY DORIAN LEE and JANE RUTH QUINTON of Flathurst Stables, Horsham Road following their marriage at St Mary's on 29th May.

FUNERALS

Pray for the repose of the souls of

AMES HENRY ALLESTON who passed away at Birchtrees Nursing Home, Midhurst on 3rd May aged 80 years.

James was born on 6th March 1935 and brought up in the St John's area of London. For a time he lived at Midhurst, but left West Sussex to become an apprentice clock-maker in Clerkenwell. Returning to Midhurst, he opened his own shop in the town. Eventually he came to live in Petworth, in one of the cottages in Cherry Row, and later in Percy Terrace in Grove Street. He was married in the early 1970s but the marriage ended in divorce. Here, he helped out at a number of the antique businesses and was an assistant at the Amberley Chalk Pits Museum. The final year of his life was spent at Birchtrees.

The funeral service was held at St. Mary's on 27th May and was followed by commitment at Worthing Crematorium on the following day.

JEANETTE HILDA COLLINS who passed away at Worthing hospital on 18th May aged 80 years.

Jeanette will be remembered by older parishioners as one of the twin daughters of Stanley Collins who owned the Regal Cinema in the town until it closed in 1962.

Both daughters were baptised at St Mary's and their parents presented a bible to the church to mark the occasion. In her early years Jeanette was keenly interested in ballet and ballroom dancing. She and her sister, Annette, were both matrons at St Michaels girls boarding school in Burton Park. Following the closure of the cinema the family retired to live at Worthing and after her sister's death in 1998 Jeanette moved to Old Mill Drive in Storrington. With her health failing she was finally admitted to a nursing home. Jeanette retained her links with Petworth and often came over for the Sunday morning service at St Mary's.

In accordance with her wishes her coffin was received into St Mary's on the day preceding her funeral service on 27th May. Burial followed at Hampers Green cemetery alongside her sister, Annette.

DOROTHY PHYLLIS ENTICKNAP of 326 High Street who passed away on 19th May.

Dot and her husband, Jack were married at Stedham church in 1949 and they set up their home at Wiston near Steyning where Jack was employed in building work on the Goring Estate. They moved to Petworth in 1955 after Jack began working for the Leconfield Estate and they moved to the cottage in High Street which was to remain their home until the present time. Here, they brought up their family of three children.

The committal service took place at Chichester Crematorium on 9th June. We offer our sympathy to Jack and all his family in their loss.

Calendar and Services for July and early August

JULY

3 St Thomas the Apostle

5 Fifth Sunday after Trinity

Ezekiel 2.1-5, Psalm 123, 2 Corinthians 12.2-10, Mark 6.1-13

Eucharist 8.00 am

No service (Egdean)

Family Service 10.30 am

Followed by Eucharist in St Thomas' Chapel 11.15 am

12 Sixth Sunday after Trinity

Amos 7.7-15, Psalm 85.8-13, Ephesians 1.3-14, Mark 6.14-29

Eucharist 8.00 am

BCP Eucharist (Egdean) 9.00 am

Parish Eucharist 10.30 am

15 Petworth Primary School End-of-Year Eucharist 9.30 am

16 Petworth Festival Service 6.00 pm

'Celebrating the Legacy of Magna Carta'

19 Seventh Sunday after Trinity

Jeremiah 23.1-6, Psalm 23, Ephesians 2.11-22, Mark 6.30-34, 53-56

Eucharist 8.00 am

Parish Eucharist 10.30 am

Evensong (Egdean) 4.00 pm

22 St Mary Magdalene

25 St James the Great, Apostle

26 Eighth Sunday after Trinity

2 Kings 4.42-44, Psalm 145.10-19, Ephesians 3.14-21, John 6.1-21

Eucharist 8.00 am

Eucharist (Egdean) 9.00 am

Parish Eucharist 10.30 am

AUGUST

2 Ninth Sunday after Trinity

Exodus 16.2-4, 9-15, Psalm 78.23-29, Ephesians 4.1-16, John 6.24-35

Eucharist 8.00 am

(No service at Egdean)

Family Service 10.30 am

Followed by Eucharist in St Thomas' Chapel 11.15 am

6 Transfiguration of Our Lord

**COPY DATE FOR THE AUGUST MAGAZINE
IS MONDAY 13TH JULY**

Connect Transform Energise Renew Nourish

Look after yourself

Sports and Remedial Massage
Shiatsu Chair Massage
Tsuboki Face Massage

Jennifer Tubby

IITEC DipAOSM MNHMA MIPTI

01798 343583

Bright Garden Care

Tree Surgery, Hedge Trimming,
Grass Cutting.

*Fully Qualified Professional
Service*

Contact for Free Quotes :
01730 825 127 or 07767417018
brightgardencare@yahoo.co.uk

CPB

Forestry & Fencing

Buyer of standing timber, Firewood supplier - 2yr seasoned, Forest management

Mechanized tree harvesting, Stump Grinder (self propelled)

Paddock topping, Tree surgery,

Fencing (Domestic-Agricultural-Equine)

Valmet forestry tractor and crane, Green waste disposal

For free friendly advice and quotations

Tel Chris: 01730 815302 / 07793017181

cpboddington@hotmail.co.uk

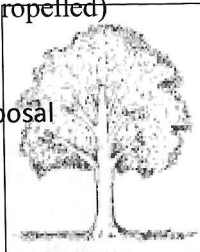
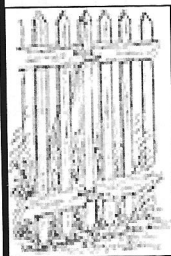

THE MOBILE HOUSEHOLD

WASTE SERVICE

LOWER CAR PARK PETWORTH

DATES FOR JULY

TUESDAYS

7TH

AND 21ST

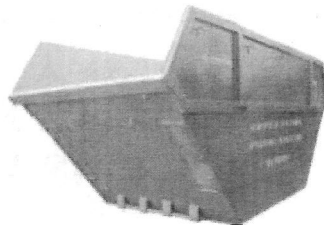
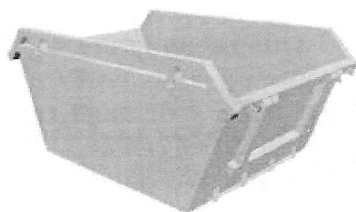

PETER HUGHES
country property

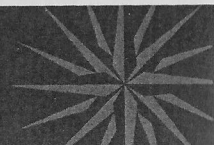

'Your local independent estate agent,
handling sales and lettings of
period and rural properties around Petworth
and the surrounding area'



rightmove.co.uk
The UK's number one property website

01798 344554

www.peterhughes.co.uk

New Street | Petworth | West Sussex | GU28 0AS

Peter Ireland Landscapes

*Landscape Design,
Construction & Renovation
Patios~Paths~Terraces~Steps
Walling~Drives~Conservatory
and Greenhouse Bases
Decking~Fencing~Gates
Pergolas~Herb Gardens
Water Gardens
Planting~Turving~Seeding
Seasonal Maintenance*

PLEASE CALL ~ 01798 872923
to discuss your requirements

**CREATING QUALITY
GARDENS SINCE 1985**

www.peterireland.co.uk

Clock Repairs

Professional conservation, restoration,
repairs and servicing of antique clocks
in West Sussex

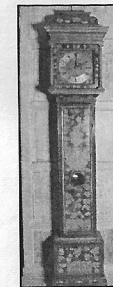

Stephen Jackman MBHI;
Post Grad Diploma, West Dean/BADA
West Burton, Nr Pulborough,
01798 831286

The Useful Numbers Page

District/County Councillor Janet Duncton.....	01798 342528
District Councillor Eileen Lintill.....	01798 342948
Town Council Office.....	01798 344883
Public Library.....	01798 342274
Petworth Surgery.....	01798 342248
(Out Of Hours Service).....	0300 130 1313
Petworth Police Station.....	0845 6070999
Red Cross Centre.....	01798 343252
WRVS Meals On Wheels.....	01798 343773
Citizens Advice Bureau.....	01243 784231
Liaise @ Frontline – offer a free service for help with debts, repossessions, final demands and bailiffs.....	
ICIS – free advice for finding support and care in West Sussex0800 859929	
Action against Bullying – Childline.....0800 1111	
StartUp Co your local Enterprise Agency.....0845 782 7887	
Sussex Pathwatch..... 0845 6070 999	
Traveline (for bus timetables)..... 0871 200 2233	
Traveline (for train information)..... 08457 484950	
Compass Bus - Route 99 enquiries.....01903 690025	
TANDEM - hospital and surgery transport..... 01730 813962	
Petworth Community Mini-Bus.....01798 342948	
Sainsbury's Free Bus [Monday only] Dep: Hampers Green 09.40 & Petworth Town Square 09.45. Dep: Sainsbury's Chichester 11.50	
Petworth Over 60's (Friendship) Centre..... 01798 342942	
Petworth Lunch Club..... 01798 343162	
Petworth Masonic Lodge.....01798 342948	
University of the 3 rd Age..... 01403 783359	
Alcoholics Anonymous..... 0845 7697555	
CRUSE (Organisation for the bereaved).....01243 530202	
Samaritans.....08457 909090	
Relate (Marriage Guidance).....01243 788935	
Energy Watch.....0845 9060708	
GAS Emergency Freephone.....0800 111999	
Water (Midhurst & Petworth).....0845 2720845	
Electricity Emergency.....0845 7708090	